CAROLINAMARTÍ

Carrer de Laforja, 55
Tel: +34 93 241 10 95

Flat for rent in Sarrià-Sant Gervasi, Barcelona

Ref: CM1201



La Bonanova / Barcelona

Carolina Martí presents this flat for rent, located in Sarrià-Sant Gervasi, Barcelona. It is located on Mas Yebra street, next to the Tibidabo Avenue. The flat has a total area of approximately 78 m2 built. The interior of the property is divided into two bedrooms (one double and one single) and a complete bathroom with a bathtub. It is recently painted white and has fitted wardrobes. The living-dining room is facing the street with lots of natural light. American kitchen open to the living room. The flat is delivered empty (without appliances and without furniture). Parquet floors in good condition. It is in an excellent location next to all kinds of services around. The building was constructed in 1985. Call us to visit the flat.

PRICE UPON REQUEST

78 m²
2 Bedrooms
1 Bathroom

CAROLINAMARTÍ

Carrer de Laforja, 55
Tel: +34 93 241 10 95

















CAROLINAMARTÍ

Carrer de Laforja, 55
Tel: +34 93 241 10 95

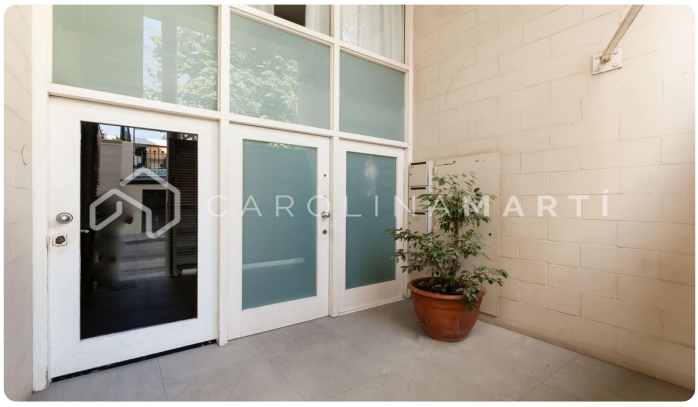









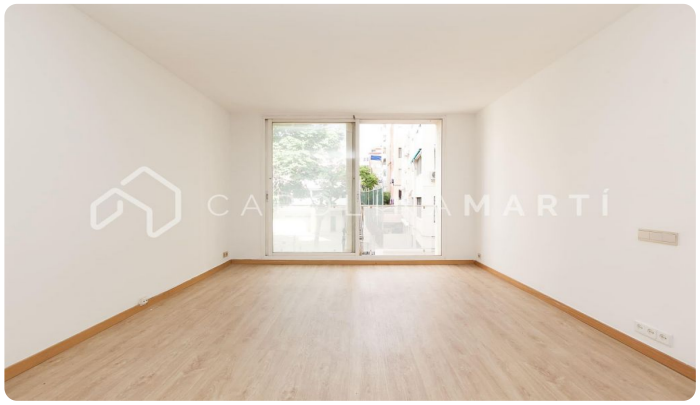





Carrer de Laforja, 55
Tel: +34 93 241 10 95





