CAROLINAMARTÍ

Carrer de Laforja, 55
Tel: +34 93 241 10 95

Ático en alquiler en calle de Viladomat 157

Ref: CM1430



La Nova Esquerra de l'Eixample / Barcelona

Carolina Martí presents this beautiful home for temporary rental with an outdoor terrace with unobstructed views of the park and community pool. It consists of 3 bedrooms, 2 bathrooms, kitchen and large dining room with direct access to a 20 m2 terrace. Various built-in wardrobes, shelves, parquet floors, heating and air conditioning It is delivered fully furnished, equipped with all appliances, freshly painted and serviced for immediate use. Building from the 80s with exposed brick facade, elevator, concierge service. Parking and storage room are included in the same building. Next to Plaça Artòs, Ferrocarriles de la Generalitat and two minutes from Casc Antic de Sarrià.

PRICE UPON REQUEST

220 m²
4 Bedrooms
2 Bathrooms
AC
Terrace
Balcony
Built-in closets
Outside

CAROLINAMARTÍ

Carrer de Laforja, 55
Tel: +34 93 241 10 95















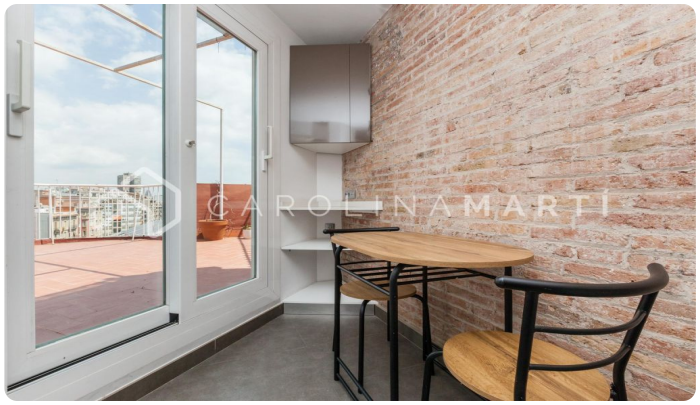

CAROLINAMARTÍ

Carrer de Laforja, 55
Tel: +34 93 241 10 95

















CAROLINAMARTÍ

Carrer de Laforja, 55
Tel: +34 93 241 10 95







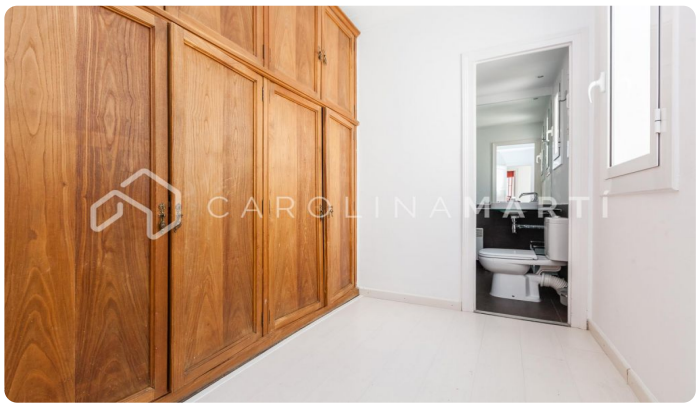





Contact us for more information or to arrange a viewing

Tel: +34 93 241 10 95 info@carolinamarti.com www.carolinamarti.es